LD
7501
.E5B29
v.2
1949

THE BATTLEFIELD 1949

LIBRARY OF THE
UNIVERSITY OF VIRGINIA

GIFT OF
DIVISION OF EXTENSION

Digitized by the Internet Archive
in 2018 with funding from
LYRASIS and LYRASIS Members

https://archive.org/details/battlefieldthe1949batt

The Battlefield

Volume II

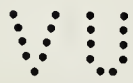

Published by

THE STUDENTS

of

BATTLEFIELD PARK HIGH SCHOOL

ELLERSON, VIRGINIA

LD
7501
.E46
B38
1949

BATTLEFIELD PARK HIGH SCHOOL

Ellerson, Virginia

B. V. Aylor, *Principal*

PROPERTY OF
THE LIBRARY OF VIRGINIA
RICHMOND, VA

DEDICATION

Let us pause for a moment to pay tribute to those who left our school to offer their lives in the Armed Forces for the preservation of our way of life. To you, and especially those of you who were called upon to pay the supreme sacrifice we dedicate this, our annual.

"Greater love hath no man than this, that a man lay down his life for his friends."

FACULTY

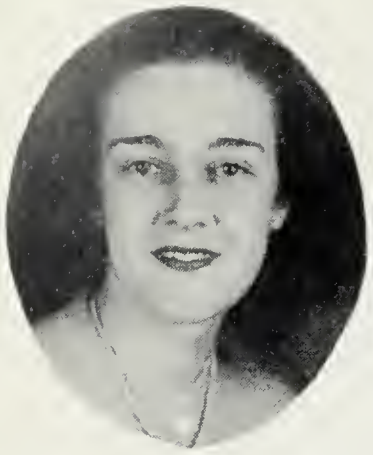

Mrs. Crutchfield - 1st Grade
College - Madison

Mrs. Eubank - Home-economics
History
College - Mary Washington

Mrs. Goethe - Commercial
College - Winthrop

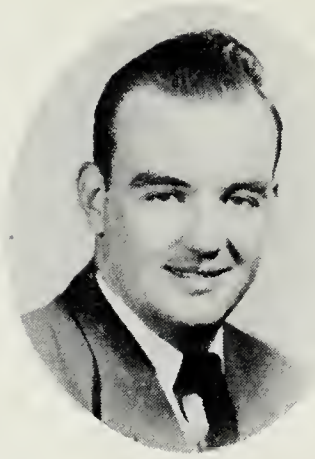

Mr. Manson - English, Spanish
College - Randolph-Macon

Mrs. Harding - 2nd Grade
College - Farmville

Mr. Major - Assistant
principal, History
College - Oxford, England

Mr. Aylor - Principal, Math
College - University of Virginia

Mrs. Williams - 5th Grade
College - Mary Washington

Mrs. Suttenfield - 3rd Grade
College - Westhampton

Miss Toothman - 6th Grade
College - Randolph-Macon
Women's College

Mrs. M. Eubank - Librarian
College - Madison

Mrs. Dunham - 7th Grade
College - University of Virginia

Mrs. Bradley - 4th Grade
College - University of Virginia

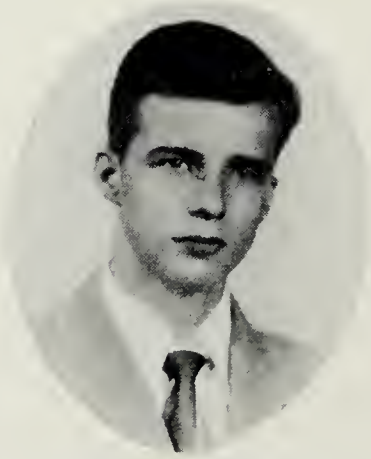

Mr. Reynolds - Math, Science
College - Randolph-Macon

C

L

A

S

S

E

S

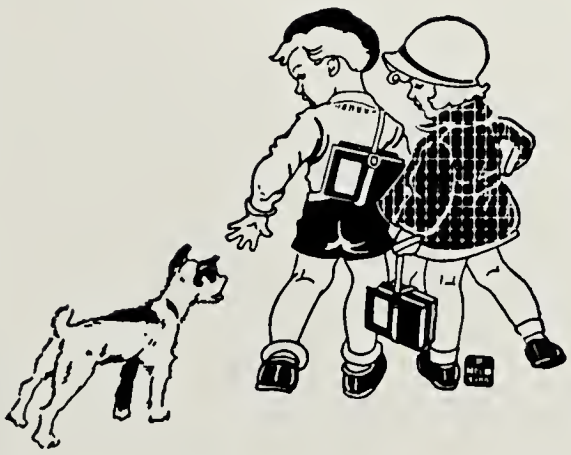

SENIOR OFFICERS

Left to Right: Harold Everette, Betty Rhode, Evelyn Goodman, Pearl Groome, Fredric McGhee.

President..... Harold Everette

Vice-President..... Fredric McGhee

Secretary..... Evelyn Goodman

Treasurer.....Betty Rhode

Reporter..... Pearl Groome

Class Motto: "We build the ladder by which we rise."

Colors: Green and White

Flower: Red Rose

SENIORS

PEGGY LEE
FHA '47, '48, '49
Sect. FHA '49.

PEARL GROOME
FHA '47, '48, '49; Reporter FHA '49; Reporter Senior Class '49

FREDRIC McGHEE
Baseball '47, '48; Business Mgr. Rebel '49; Sect. Varsity Club '49; Pres. Beta Club; Student Council '48, '49; Vice Pres. Senior Class '49; Basketball '48, '49; Football '46, '47.

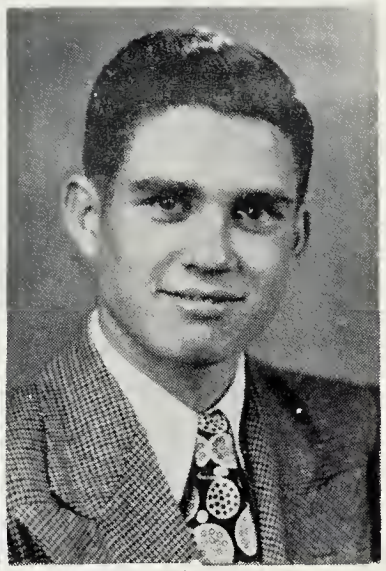

HAROLD EVERETTE
Treas. Beta Club '49; Basketball '47, '48, '49; Pres. Student Council '49; Editor of Annual '49; Pres. Senior Class '49; Editor of Rebel '49; Baseball '47, '48; Varsity Club '48, '49.

SHIRLEY MARSHALL
Student Council '49; Cheer Leader '48, '49; FHA '49; Social Editor Rebel '49; Softball '46, '47, '48; Glee Club '49.

SENIORS

BETTY RHODE
FHA '47, '48, '49; Treas. Senior Class '49; Sect. Beta Club; Business Mgr. Annual Staff '49.

KATHLEEN BOSHER
FHA '47, '48, '49; Vice Pres. FHA '49.

RICHARD BAKER
Pres. Varsity Club '49; Baseball '47, '48; Football '47, '48; Student Council '49; Varsity Club '47, '48.

EVELYN GOODMAN
FHA '47, '48, '49; Student Council '49; Sect. Senior Class '49; Softball '47, '48; Cheerleader '46, '47, '48, '49.

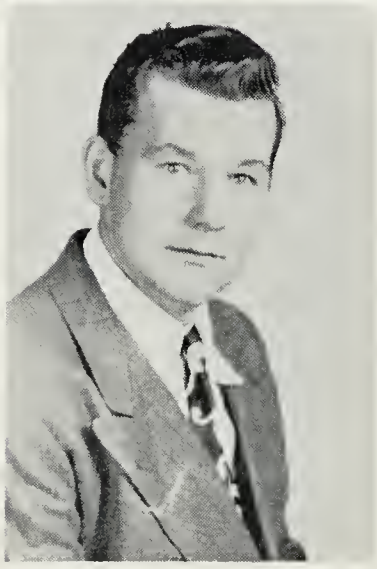

ROBERT BOGGS
Football '47, '48; Baseball '47.

SENIORS

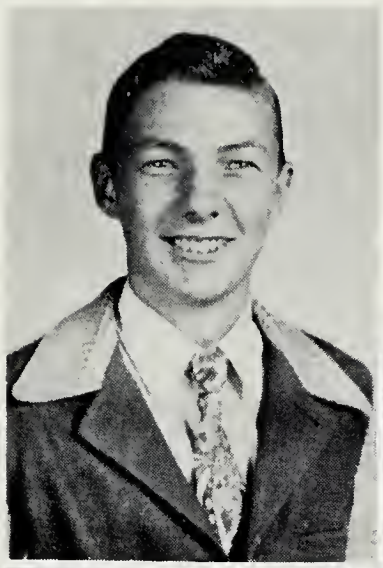

ROBERT McFARLANE
Football '48.

LILLIE BINNIX
FHA '47, '48, '49.

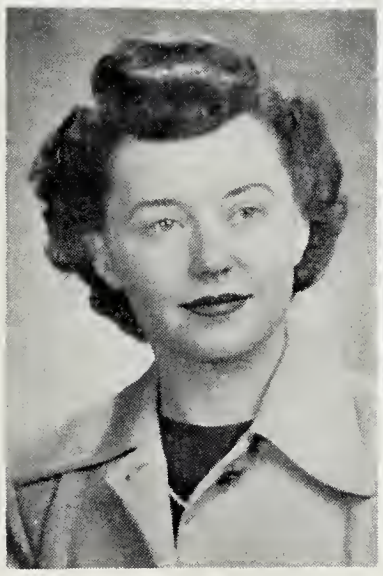

ELIZABETH NOWITSKY
Sect. Library Club '49; Safety Patrol '49; Band '49; Annual Staff '49; Rebel Staff '49; Glee Club '49.

VENIE ALEXANDER
FHA '47, '48, '49. Beta Club '47, '48, '49; Softball '47, '48; Glee Club '49.

JUNIOR OFFICERS

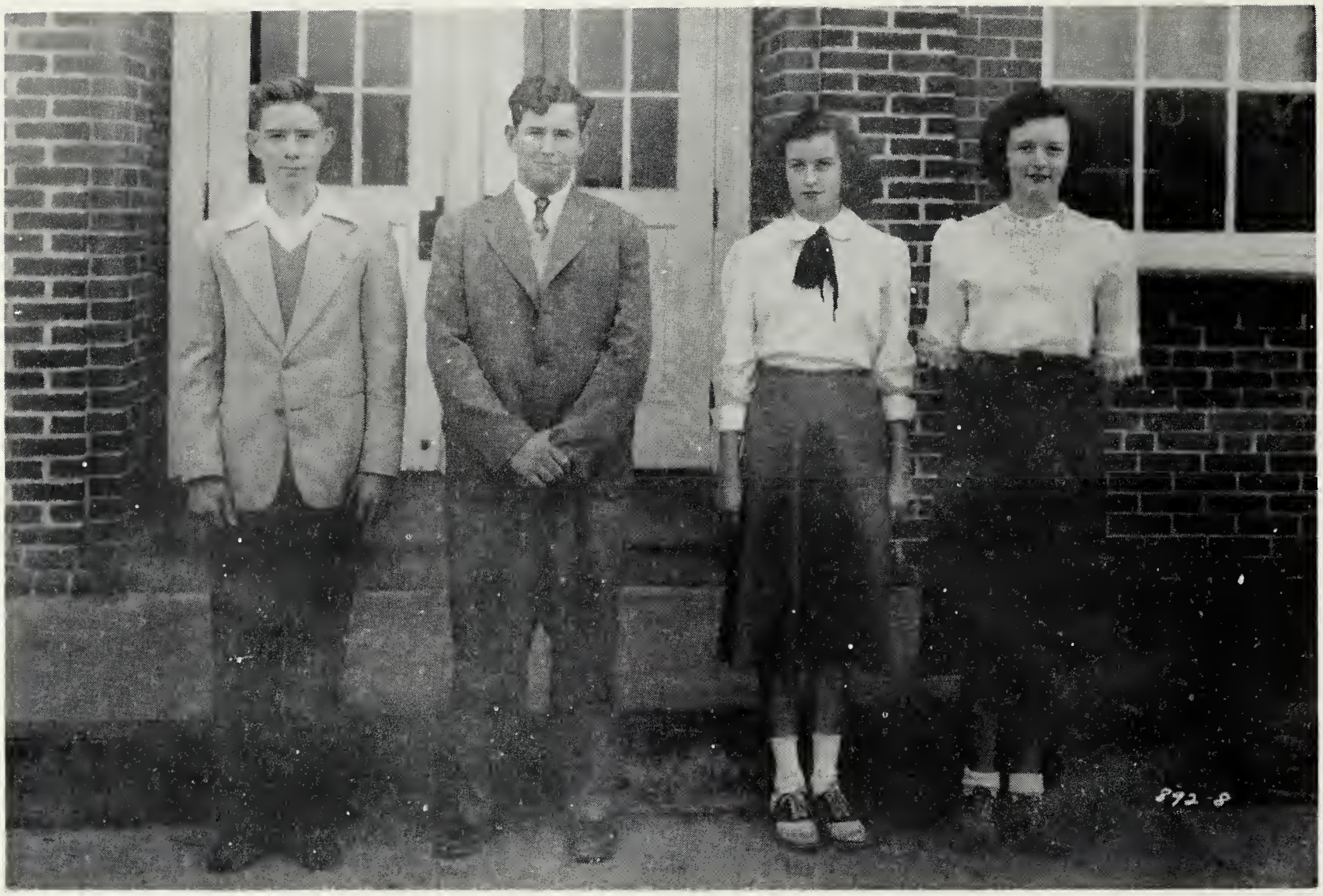

Left to Right: Henry Harding, Wesley Tyler, Ann Beadles, Joyce Heath.

President.....Henry Harding

Vice-President.....Wesley Tyler

Secretary.....Ann Beadles

Treasurer.....Joyce Heath

Reporter.....Bill Marlow

JUNIORS

Bernard Simpson

Ramona Hughes

Henry Harding

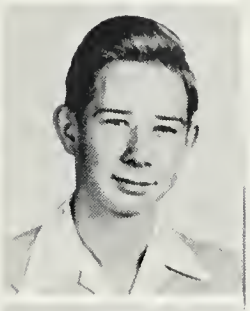

Willard Marlow

Ann Beadles

Stanley Bosher

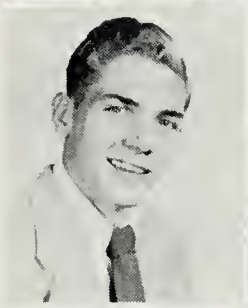

Audrey Bosher

Clifton Brannon

Mildred Mitchell

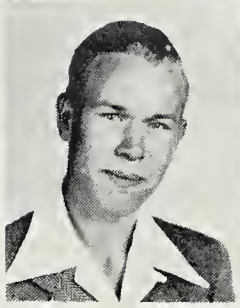

Dorothy Whitlock

Johnny Adams

Myrtle Mitchell

Dan Thomsen

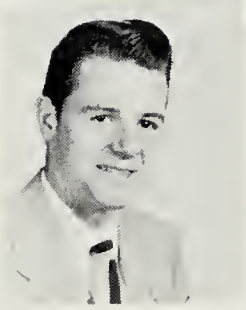

JUNIORS

John Howdershelt

Loraine Alexander

Woodrow Heath

Joyce Alexander

Ramon Hughes

Joyce Binnix

Billy Jeter

Joan Mayer

Holt Rotella

Ida Mae Bowles

Wesley Tyler

Betty Cash

Floyd Talley

Joyce Heath

Russel Simpson

SOPHOMORE OFFICERS

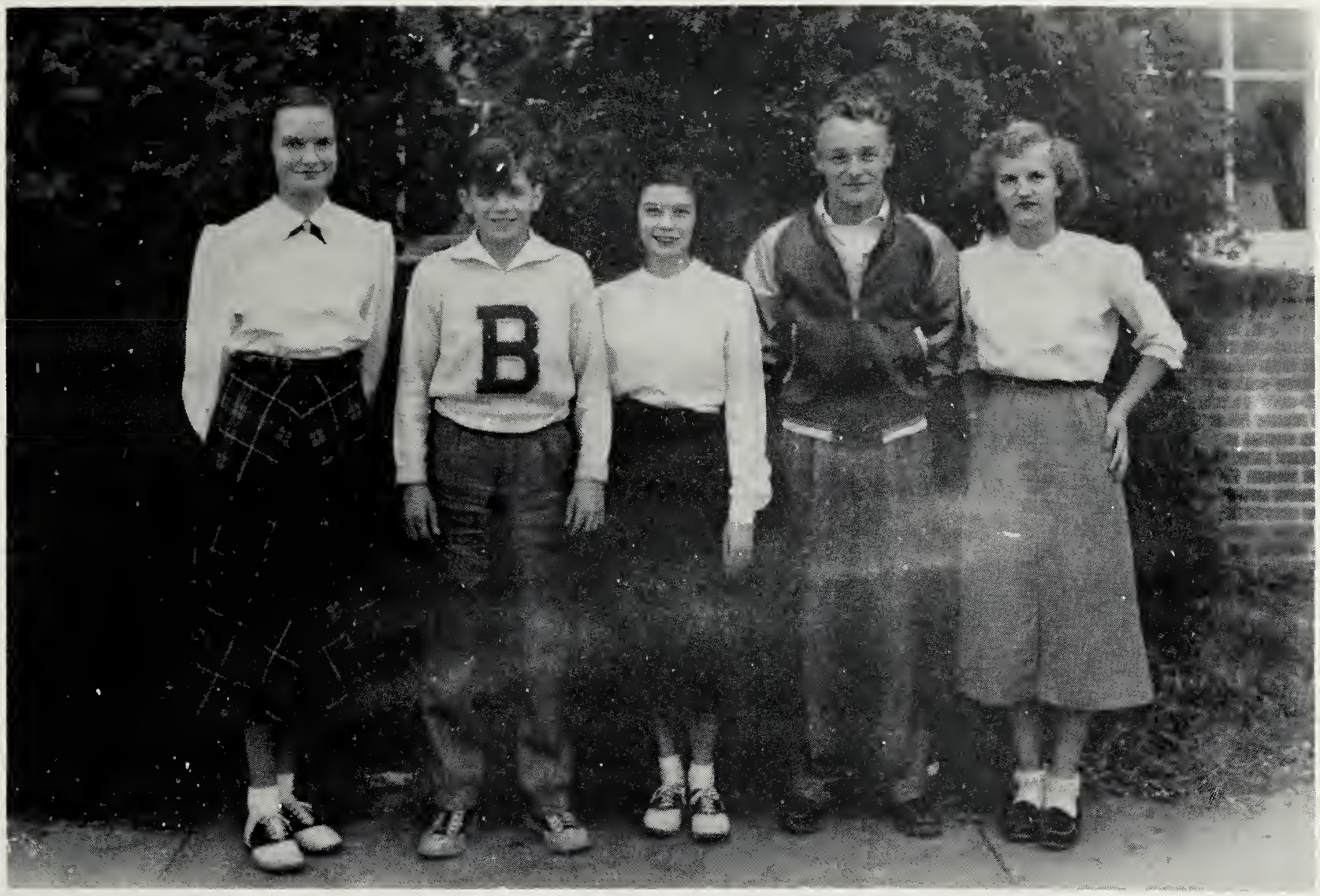

Left to Right: Ellen Christian, Bernie Marlow, Caroyln Waters, Waverly Coleman, Jane Mitchell.

President.....Ellen Christian

Vice-President.....Bernie Marlow

Secretary.....Waverly Coleman

Treasurer.....Jane Mitchell

Reporter.....Carolyn Waters

SOPHOMORES

Claude Smith

Carolyn Waters

Wesley Simpson

Ellen Christian

Bernard Marlowe

Lloyd Tyler

Evelyn Jane Bradley

Elmore Hollins

Waverly Coleman

Eugene Mitchell

Carrol Eaves

Joyce Southard

SOPHOMORES

Kermit Groome

Billy Simpson

Jane Mitchell

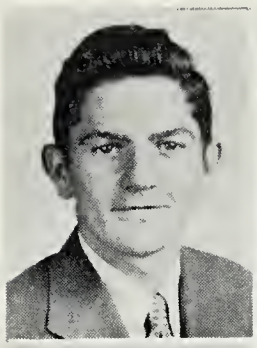

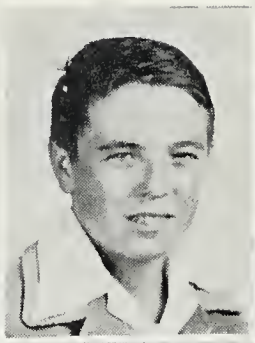

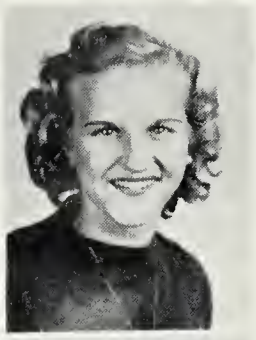

Leroy Chisenhall

Margaret Williams

Gerald Heath

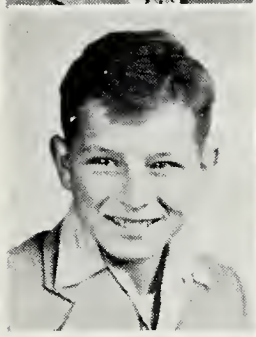

Louise Wood

Rubin Brannon

Mary Wade

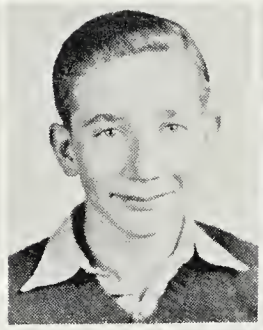

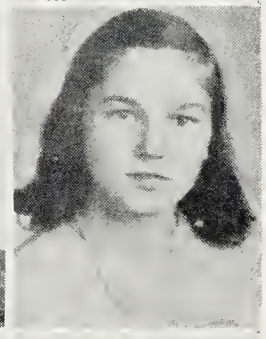

Melvin Martin

Virginia Talley

Edwin Adams

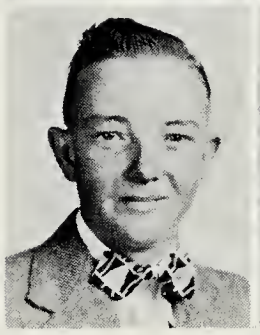

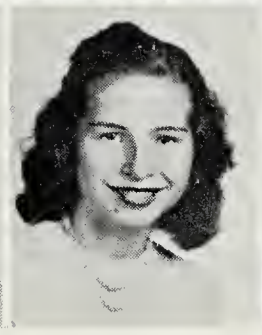

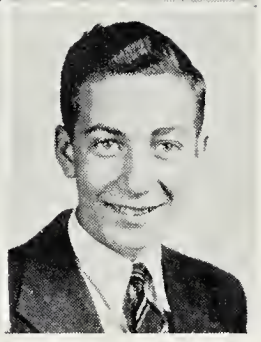

FRESHMEN OFFICERS

Left to Right: Cecil Alexander, Harry Harris, Helen Wood, Nancy Dodson, Charles Hughes.

President..... Cecil Alexander

Vice-President..... Harry Harris

Secretary..... Helen Wood

Treasurer..... Nancy Dodson

Reporter..... Charles Hughes

FRESHMAN

Walter Heath

Robert Hierholzer

Charles

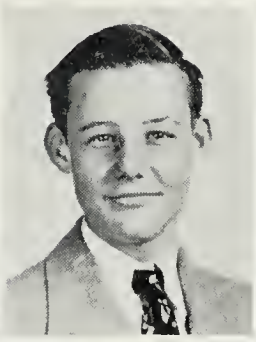

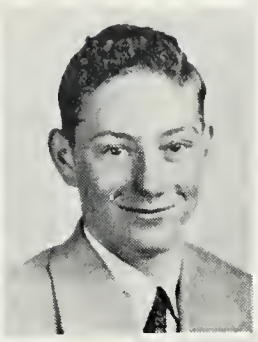

Aubrey Lee

Kermit Marshall

Harvey Meredith

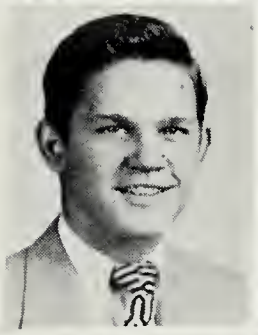

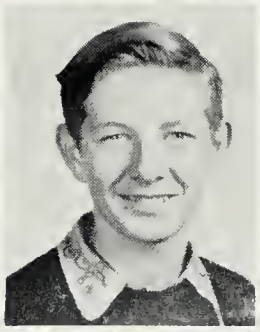

William Nelson

John Rawls

Patricia Rhode

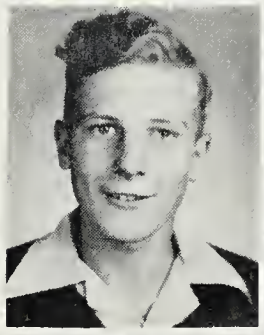

Marion Ruffin

Johnny Talley

June Williams

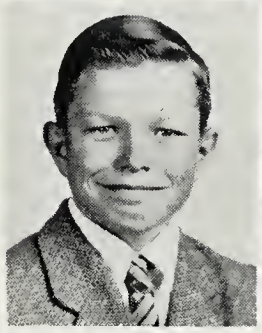

Helen Wood

Marion Wade

Evelyn Smith

FRESHMAN

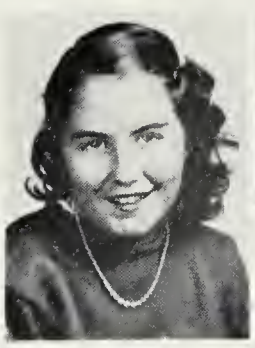

Cecile Alexander

Frances Alexander

Mary Alexander

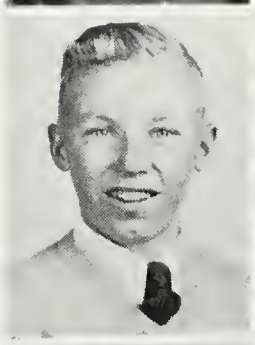

Thomas Alexander

Beatrice Allen

Barbara Barden

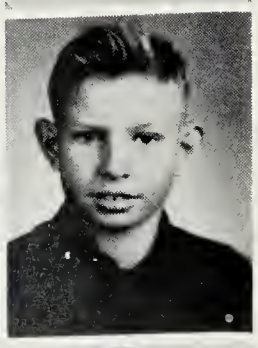

Nancy Barr

Joyce Beadles

Grey Berdsong

Nancy Dodson

Ann Goode

Edna Hall

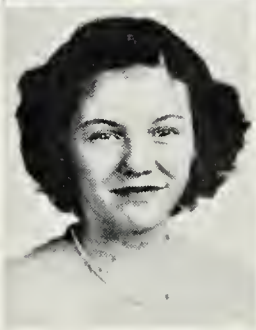
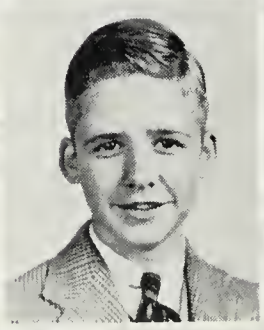
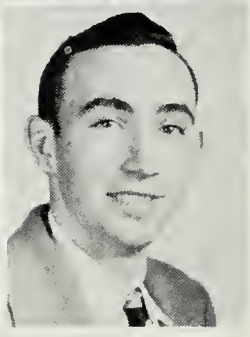

Joan Hamilton

Jimmy Hayes

Harry Harris

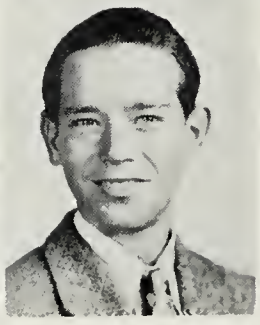

Nancy Jeter

Douglas Barden

SEVENTH GRADE

First row left to right: LeCorbin Parsley, Ray Martin, Raymond Brannan, Francis Barnette, James Smith, Judson Tyler, Mary Blackburn.

Second row left to right: Pauline McGhee, Evelyn Beadles, Frances Blackwell, Martha Adams, Kathleen Bonds, Mary Kirby, Thelma Mitchell, Delores Brannon, Nancy Deaton.

Third and Fourth: Milton Barden, Bobby Pounds, Thelma Bowles, Mildred Barden, Joan Cash, Jessie Barr, Clayton Hall, Verna Talley, Eugene Heath, Mrs. Dunham, Edward Atkinson, Paul McGhee, Carlton Bosher, Russel Williams, Broaddus Bowles, Joe Ayres, Floyd Bosher, Margaret Woods, Leroy Williams.

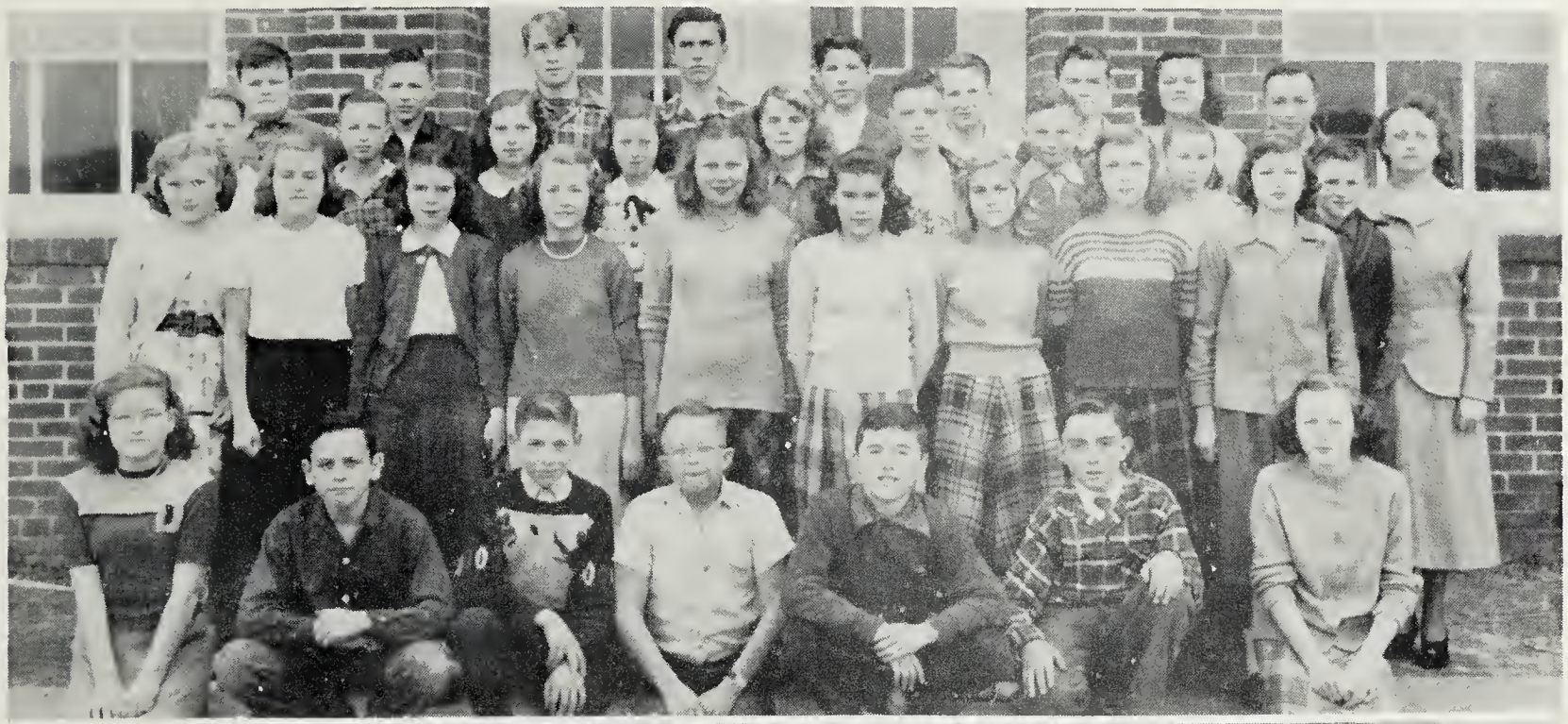

SIXTH GRADE

John Duggan, Mary Martin, Judith Alexander, Jimmy Bailey, Victoria Brannon, Eugene Hall, Merle Garrett, Meade Broaddus, Patsy Berry, Audrey Kirby, Joyce Atkinson, Katherine Hierholzer, Dorothy Hammock, Shirley Conner, Margaret Dolan, Cora Heath, Jacqueline Hayes, John Mitchell, Sam McGhee, Edna Marshall, Jacqueline Vaughn, Wadsworth Alexander, Lillian Fox, Mrs. Ewing, Doris Gray, Russell Whitlock, Doris Bowles, Martha Alexander.

THE BATTLEFIELD'S

Shirley Marshall -
Best All-Round Girl

Joyce Heath -
Girl With Most Personality

Harold Everette

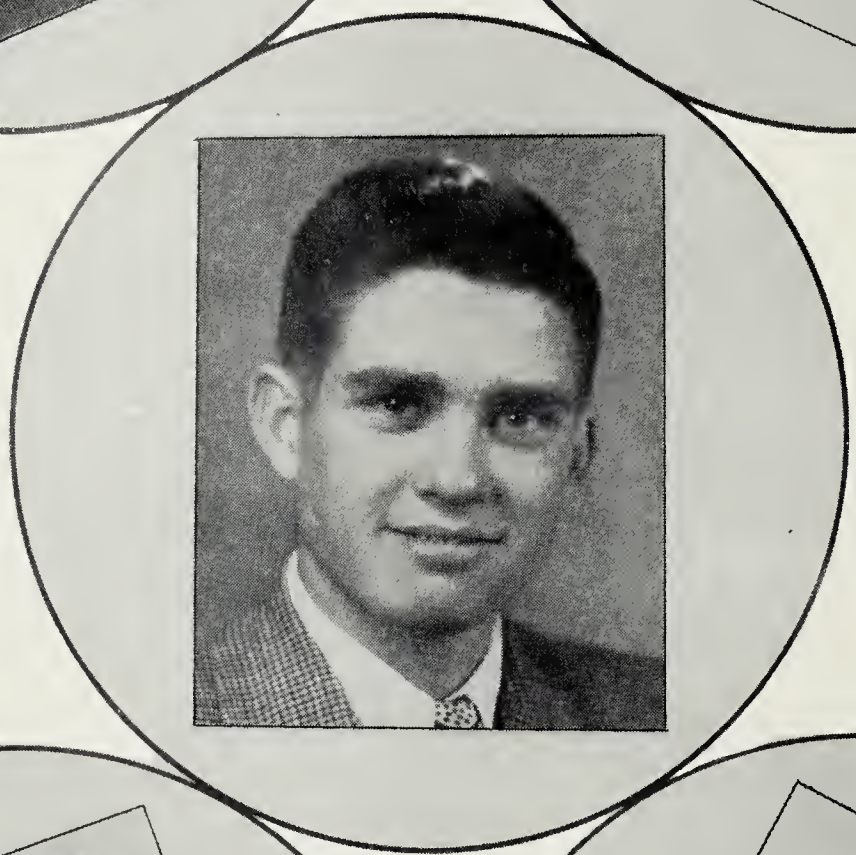

Best All-Round Boy
Boy Most Likely to Succeed
Most Studious Boy
Boy with Most Personality

Joyce Alexander -
Best All-Round Girl Athlete

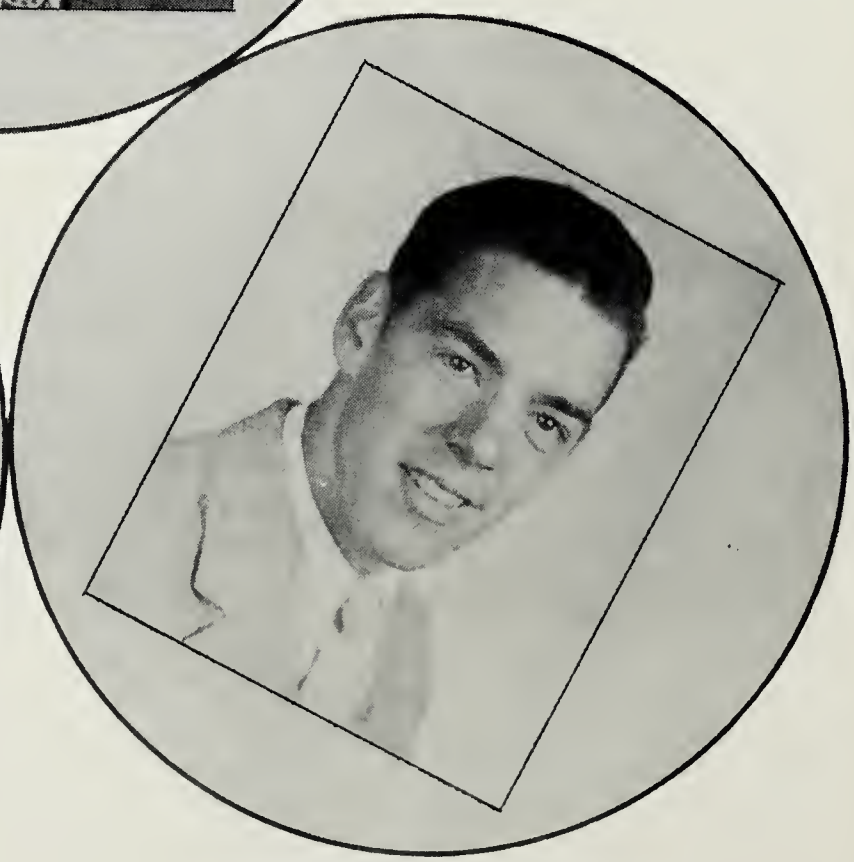

Woodrow Heath -
Best All-Round Boy Athlete

WHO'S WHO

Loraine Alexander -
Best Looking Girl

Waverly Coleman -
Best Looking Boy

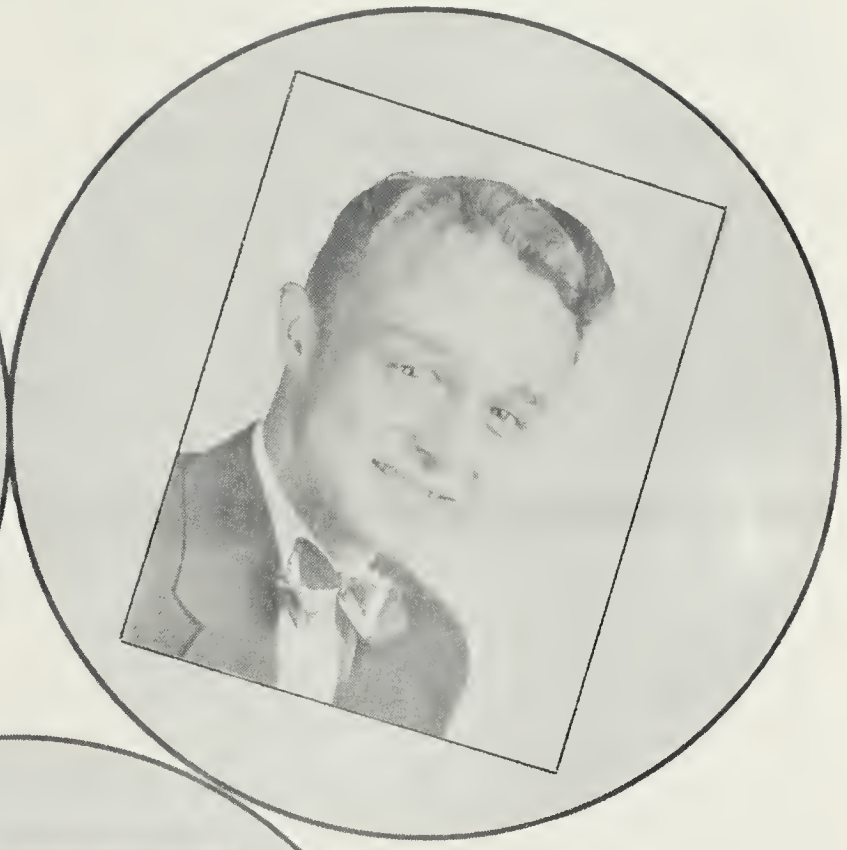

Elizabeth Nowitsky

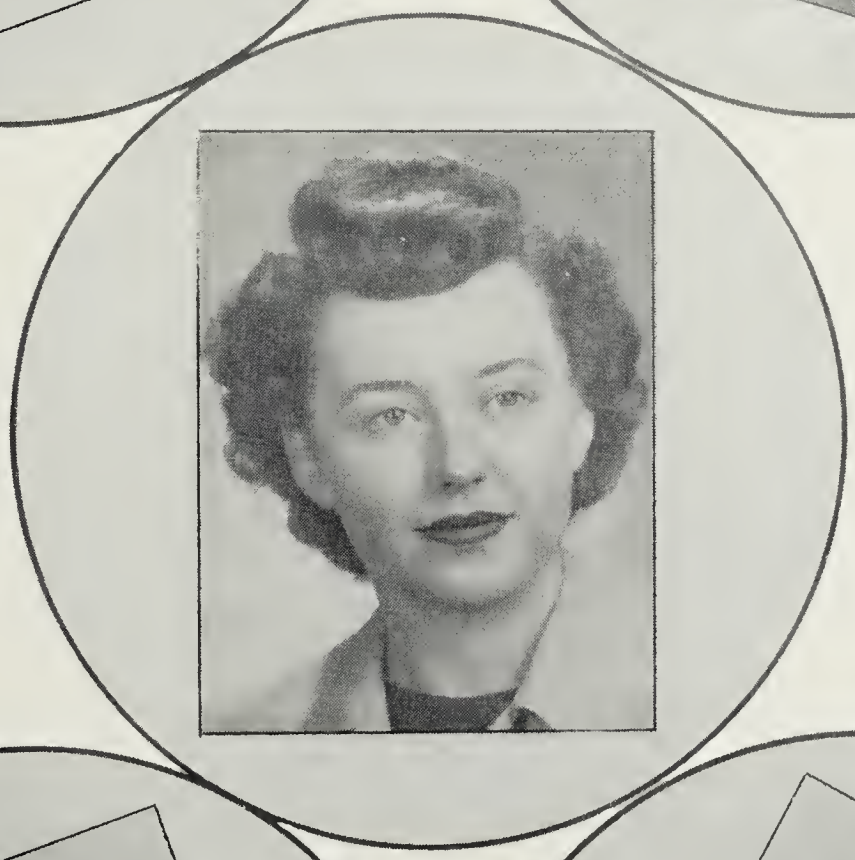

Girl Most Likely
to Succeed
Most Studious Girl

Evelyn Jane Bradley -
Biggest Girl Flirt

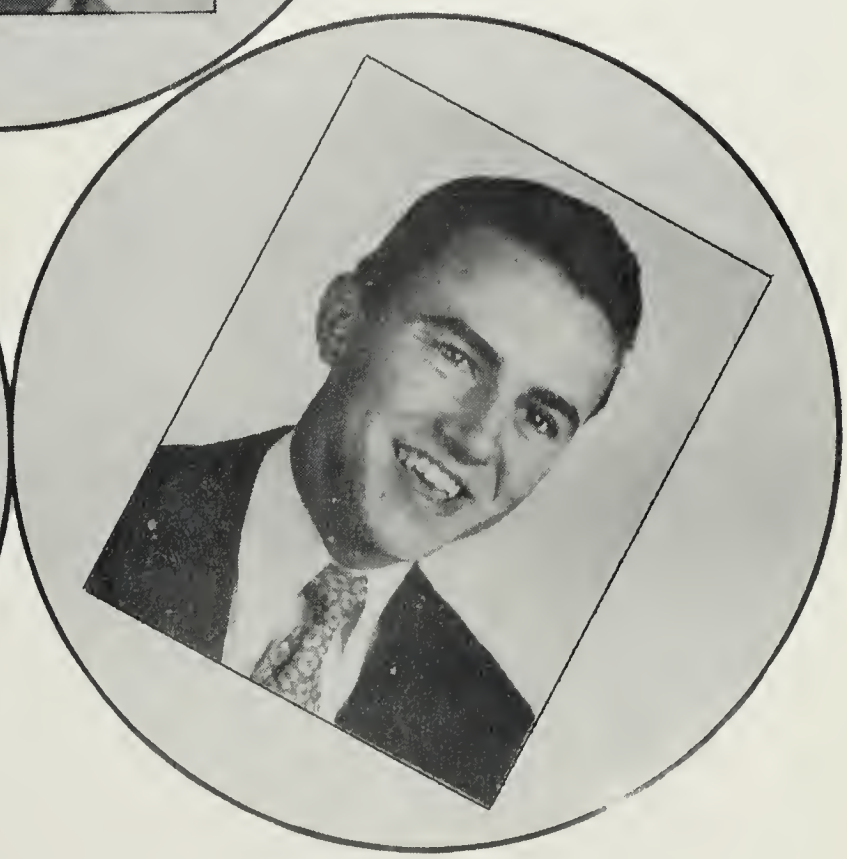

Fredric McGhee -
Biggest Boy Flirt

ACTIVITIES

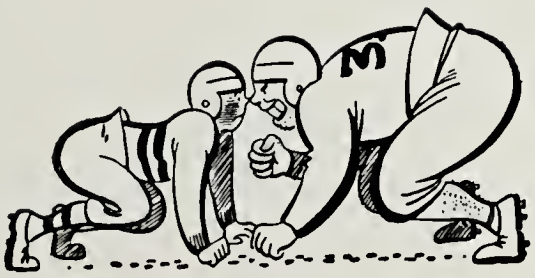

STUDENT COUNCIL

Left to Right: Henry Harding, Shirley Marshall, Fredric McGhee, Mr. Aylor, Harold Everette, Evelyn Goodman, Richard Baker, Joyce Heath.

President.....Harold Everette

Vice-President.....Henry Harding

Secretary.....Joyce Heath

Treasurer.....Shirley Marshall

Reporter.....Evelyn Goodman

Sponsor.....B. V. Aylor

ANNUAL STAFF

Left to Right Sitting: Shirley Marshall, Woodrow Heath, Betty Rhode, Harold Everette.

Left to Right Standing: Edwin Adams, Wesley Tyler, Bobby McFarlane, Pearl Groome, Joyce Heath, Elizabeth Notwitsky, Mrs. Goethe.

Editor-in-Chief ..... Harold Everette

Assistant Editor ..... Woodrow Heath

Art Editor ..... Bobby McFarlane

Assistant Art Editors ..... Edwin Adams, Wesley Tyler

Business Manager ..... Betty Rhode

Assistant Business Manager ..... Joyce Heath

Annual Director ..... Mrs. Goethe

THE REBEL

Front Row Left to Right: Ann Beadles, Harold Everette, Mrs. Goethe

Back Row Left to Right: Elizabeth Nowitsky, Henry Harding, Carolyn Waters, Betty Rhode, Joyce Heath, Wesley Tyler, Joyce Alexander, Fredric McGhee.

Editor-in-Chief.....Harold Everette

Assistant Editor.....Joyce Alexander

Sports Editor.....Henry Harding

Social Editor..... Shirley Marshall

Art Editors..... Wesley Tyler, Carolyn Waters

Printers..... Ann Beadles, Elizabeth Nowitsky

Business Manager.....Fredric McGhee

Assistant Business Manager..... Joyce Heath

Rebel Director.....Mrs. Goethe

BETA CLUB

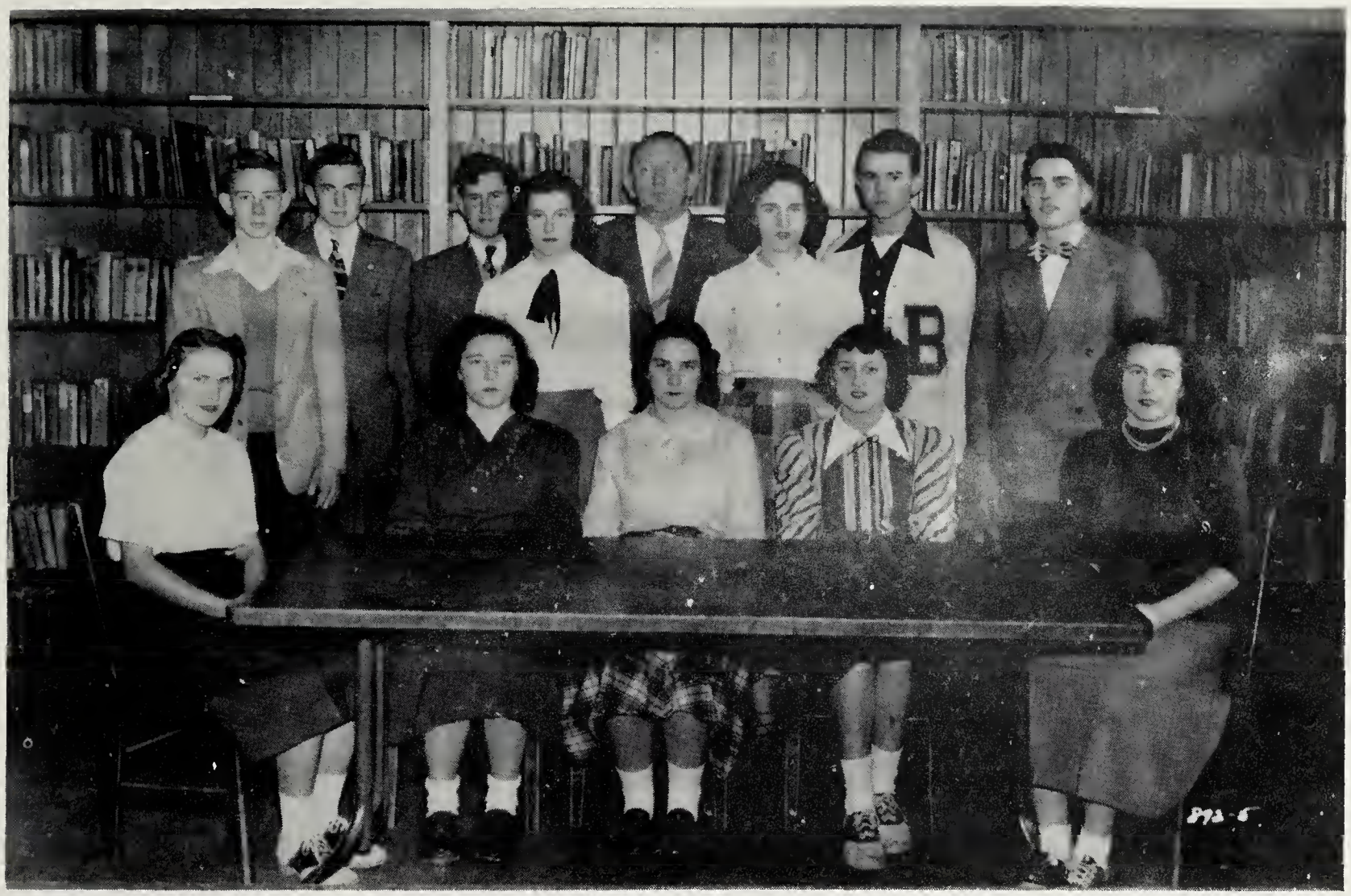

Left to Right Sitting: Joyce Alexander, Audrey Bosher, Venie Alexander, Betty Rhode, Mildred Mitchell.

Left to Right Standing: Henry Harding, Ramon Hughes, Wesley Tyler, Ann Beadles, Mr. Aylor, Dorothy Whitlock, Fredric McGhee, Harold Everette.

B. V. Aylor, Sponser

Fredric McGhee

President

Ann Beadles

Vice-President

Betty Rhode

Secretary

Harold Everette

Treasurer

HOME ECONOMICS CLUB

Left to Right, Front row: Jane Mitchell, Margaret Williams, Evelyn Bradley, Carolyn Waters, Dorothy Wade, Evelyn Smith, Dorothy Whitlock, Virginia Talley, Louise Wood.

Second Row: Evelyn Goodman, Pearl Groome, Peggy Lee, Loraine Alexander, Kathleen Bosher, Audrey Bosher.

Third Row: Mrs. Eubank, Myrtle Mitchell, Mary Wade, Nancy Jeter, Ellen Christian, Shirley Marshall, Betty Rhode, Joyce Alexander, Ann Beadles, Venie Alexander, Ida Bowles, Lillie Binnix, Mildred Mitchell, Joyce Southard.

President..... Loraine Alexander

Vice-President..... Kathleen Bosher

Secretary..... Peggy Lee

Treasurer.....Audrey Bosher

Reporter..... Pearl Groome

SENIOR PLAY

"GRANDAD STEPS OUT"

Directed by Mrs. E. Eubank

CAST

Sitting left to right: Mrs. Eubank, Peggy Lee, Lillie Binnix, Harold Everette, Elizabeth Nowitsky, Venie Alexander, Shirley Marshall.

Standing left to right: Evelyn Goodman, Richard Baker, Fredric McGhee, Pearl Groome, Bobby McFarlane, Kathleen Bosher, Bobby Boggs, Betty Rhode.

THE BAND

Sitting left to right: Bill Nelson, Holt Rotella, Joyce Southard, Marian Ruffin, Robert Hierholzer, Dan Thomsen, June Williams, Russel Simpson, Jane Mitchell, Elizabeth Nowitsky, Melvin Martin, Waverly Coleman, Lloyd Tyler, Harry Harris, Floyd Talley, Will Long.

Standing Left to Right: Elmore Hollins, Mr. Lee, Mr. Miniegh, Mr. Van Allen.

Band Directors.....Mr. Miniegh, Mr. Lee, Mr. Van Allen.

CHEER LEADERS

Left to Right: Evelyn Goodman, Mary Alexander, Bernie Marlow, Shirley Marshall, Betty Cash, Evelyn Jane Bradley. Absent when the picture was taken, Loraine Alexander.

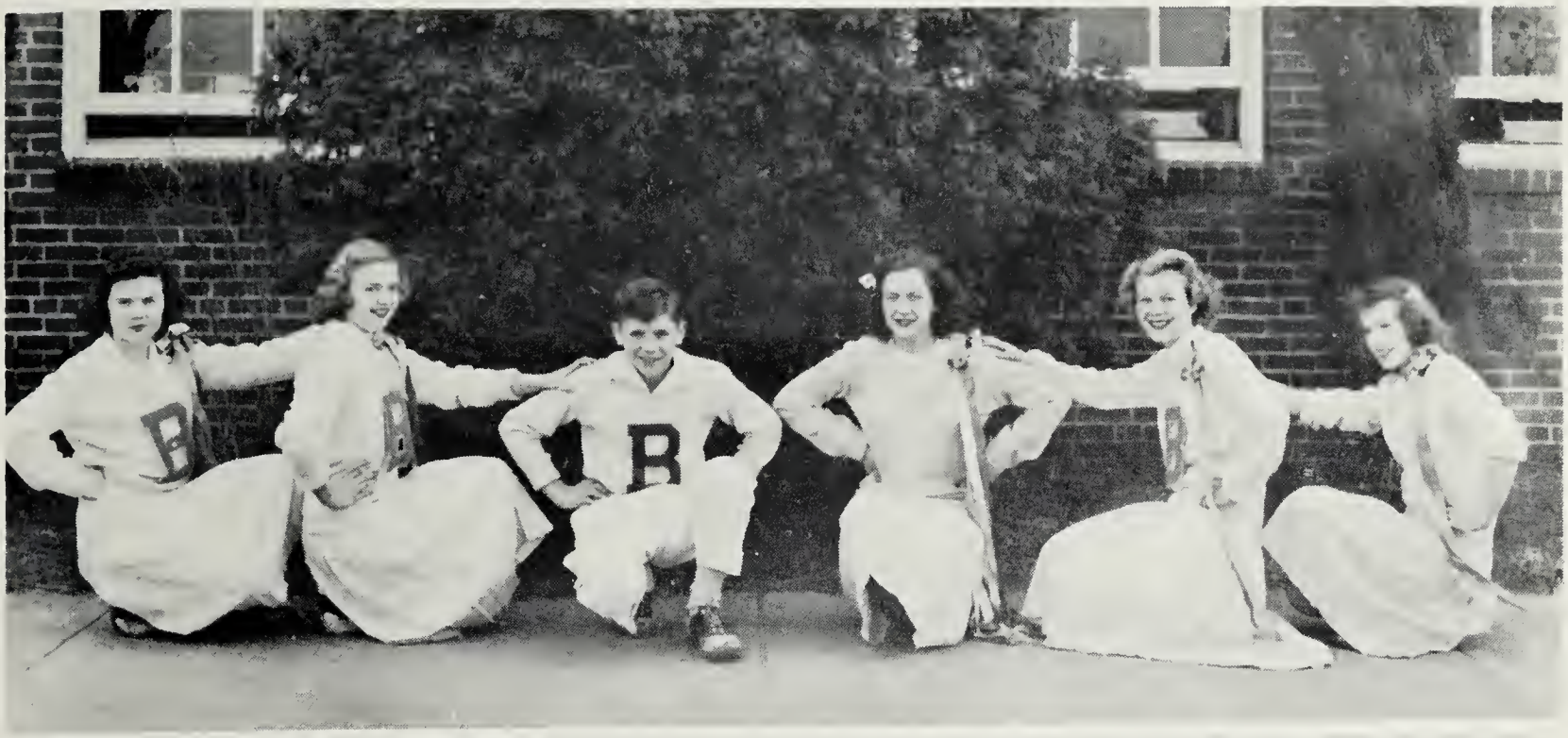

THE SAFETY PATROL

Left to Right: Aubrey Lee, Loraine Alexander, Edwin Adams, Billy Simpson, Wesley Simpson, Will Long, Eugene Mitchell, Betty Cash, Russell Simpson, Johnny Talley, Ramon Hughes, Nancy Barr, Dorothy Whitlock, Elizabeth Nowitsky, Mildred Mitchell, Louise Wood, Barbara Bardon, Virginia Talley, Joyce Beadles, Cecil Alexander, Evelyn Smith.

Captain.....Shirley Marshall

Lieutenant.....Johnny Adams

VARSITY CLUB

Left to Right: Harold Everette, Woodrow Heath, Richard Baker, John Howdershelt, Fredrec McGhee, Holt Rotella, Dan Thomsen.

President	Richard Baker
Vice President	Harold Everette
Sec.-Trea.	Fredric McGhee

FOOTBALL TEAM

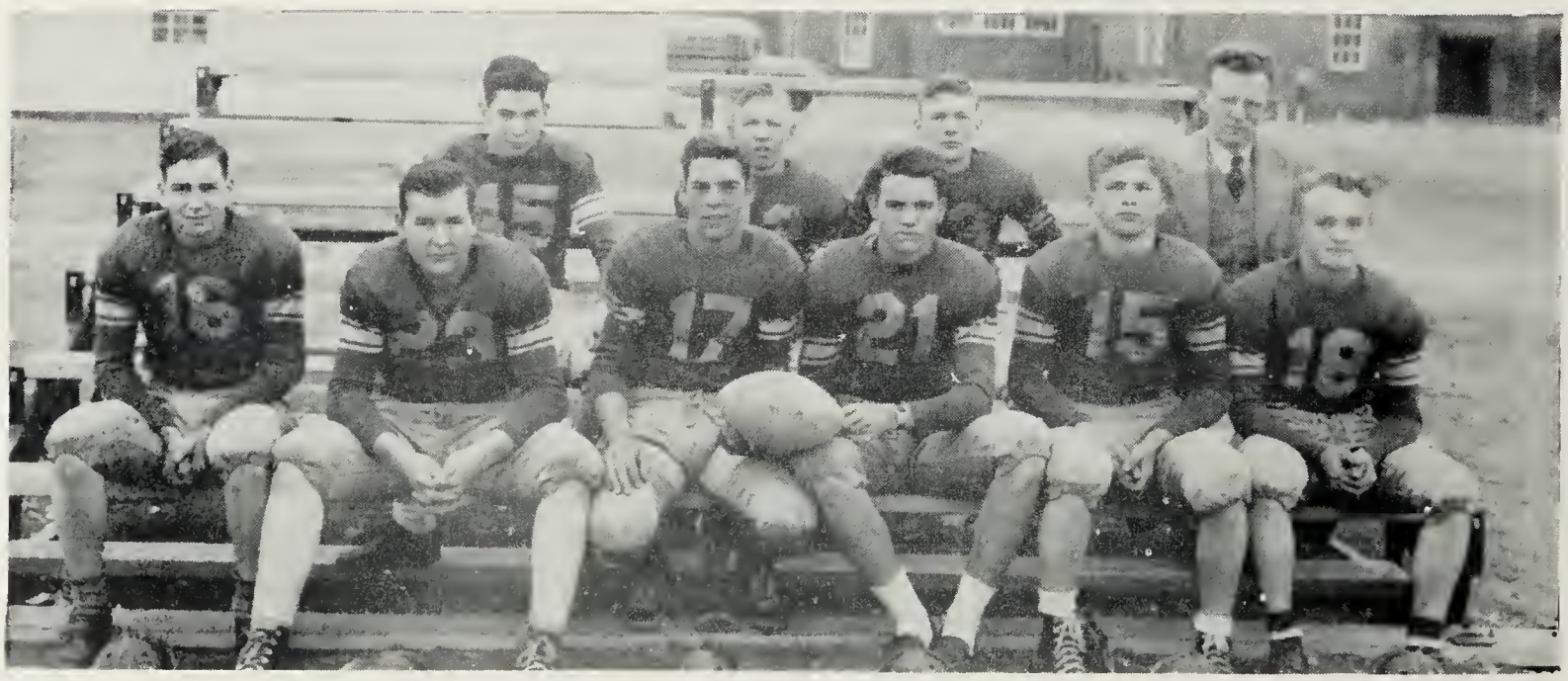

Left to Right Front Row: Johnny Adams, Bobby Boggs, Woodrow Heath, Dan Thomsen, John Howdershelt, Waverly Coleman.

Left to Right Back Row: Carol Eaves, Thomas Alexander, Bobby McFarlane, Mr. Major.

Coach.....Mr. Major

Co-Captains.....Dan Thomsen, Woodrow Heath

BASKETBALL TEAMS

Left to Right Kneeling: Bill Marlow, Henry Harding, Dan Thomsen, Captain, Harold Everette, Eugene Mitchell.

Standing Left to Right: Mr. Reynolds, Coach, John Howdershelt, Holt Rotella, Bernard Simpson, Wesley Simpson, Bernie Marlow, Fredric McGhee.

Left to Right Kneeling: Jane Mitchell, Edna Hall, Ramona Hughes, Captain, Betty Cash, Joan Mayer.

Left to Right Standing: Mrs. Williams, Coach, Ann Beadles, Margaret Williams, Helen Wood, Joyce Heath, June Williams, Mildred Mitchell.

BASEBALL TEAM

First row left to right: Buddy Marshall, Harvey Meredith, Harold Everette, Bernie Marlow, Henry Harding, Waverly Coleman, Lloyd Tyler.
Second row left to right: Mr. Manson (coach), Thomas Alexander, Eugene Mitchell, John Howdershelt, Dan Thomsen, Bill Marlow, Woodrow Heath, John Rawls, Holt Rotella.

SOFTBALL TEAM

First row left to right: Venie Alexander, Mary Wade, Patsy Rhode, Margaret Williams, Edna Hall, Joyce Alexander, June Williams, Shirley Marshall, Loraine Alexander.
Second row left to right: Ann Goode, Nancy Barr, Jane Mitchell, Nancy Jeter, Betrice Allen, Mr. Major (Asst. Coach), Myrtle Mitchell, Barbara Barton, Betty Rhode, Frances Alexander, Cecil Alexander, Marian Ruffin, Mildred Mitchell (Captain).
Absent when the picture was taken was Mrs. Marjorie Eubank (Coach).

CLASS HISTORY

Upon entering the first grade we were a class of forty under the supervision of Miss Bagby, who taught us to read, write our names, and count.

Miss Isbell was with us in our second year when we added to our class Venie Alexander, Gayle Ruffin, and Michael Wood. We had happy times, especially in our first play entitled "The Seven Dwarfs."

The third grade found us growing fast, and along came Harold Everette to learn a new subject, geography, with us. We had our second play which was called "George Washington." Miss Pugh, our teacher, was tops.

We always thought our fourth year hardest, for it was there that we first met history. But Miss Baylor was so good that she made up for all our hardships.

In our fifth year, Mrs. Luck was added to our list of teachers, and Willie Wills joined our class

Mrs. Redd was our teacher in the sixth grade. We then made our first scrap book. Lillie Binnix joined our class and Joyce Binnix dropped out.

In our seventh year Mrs. Dunham taught our class and we were fortunate to have Kathleen, Betty, Bobby Boggs, and Shirley join us. However, Nettie Grace Sledd left us to attend school in the city.

Our first year of high school was quite a novelty to us, and it was hard. We knew the thrill of attending parties then, and Mrs. Stephenson was a dear to struggle through algebra with us.

In our second year of high school we were well supplied with homeroom teachers from time to time. Although we didn't get much done with all the changes, we enjoyed having all of them--Mrs. Dyers; Mrs. Rawls; Mrs. Powell; Mr. Youell; and last but not least Mrs. Wilhite. The highlight for that year was our minstrel directed by Mrs. Youell and our trip to Washington; and the newcomers Peggy Lee and Bobby McFarlane to our class made up for the loss of Nettie Bell Powell who left school to go to work in Richmond.

We were very fortunate in our tenth year to have Mr. Reynolds as our homeroom teacher. That year we picked up Richard Baker, but we lost Katherine Blackburn and Ellen Brannon to matrimonial bliss.

By the time we reached the long awaited senior class we had a class of only fourteen.

Only three of us, Evelyn Goodman, Freddie McGhee, and I, have come all the way from the first grade together. The other members of our class of fourteen have joined us along the way. Our senior play will always be remembered by each of us, though we feel that Mrs. Eubank will remember it even longer. We have struggled, worked, and played together through our school days and now we must go out to take our places in the world. We wish to thank each and every one who has had a part in preparing us for our commencement and for our future lives.

Pearl Groome

CLASS PROPHECY

As I sat in my room on a cold January day in 1949, I began to dream of all my classmates with whom I had graduated.

I had lost tract of them since we finished school, for I had gone to the city to live when I entered the Medical College School of Nursing in September, 1949. This had always been my ambition, but I was never quite sure I would make the grade.

Now as I sat in my tiny abode I fell asleep, and just as suddenly there appeared before me a huge screen and I found myself in a theater. As I focused my eyes upon the screen, I realized it was a sketch of my classmates palling before me.

The first to appear was Betty Rhode. Betty is head stenographer for the President of the Metropolitan Life Insurance Co. in Richmond. She has several girls working under her supervision, which I know she enjoys because of the way she used to supervise us girls in Home Economics, especially when we were painting the cottage.

Suddenly there on the screen was a hugh assortment of birds. Then from the middle of them I recognized none other than Bobby McFarlane, the baby of the class. Bobby, it seems, is a scientist who is studying and writing about birds. It appears that he has written a book describing his pets. I'll have to get a copy, but not to read. I only want to see if he dedicated it to some one in Boston.

Kathleen Bosher was the next I saw and she was very happy. She married Melvin, which we all knew she would do, and she has a nice little home of her own with flowers around the front porch. I noticed that Kathleen is still crocheting. It's a bedspread this time. The first thing she made was a little doily which we all tried to cheat from her. Quite a jump in a few years, I'd say.

An advertisement was the next thing to appear on the screen, and I realized to my surprise that it was advertising R. F. Baker's Electric Service. Richard took over his father's business and is making quite a success.

As I ventured further into my dreams in the theater I saw Pearl Groome. She was a governess for a rich couple with three children which she adored. I never did think Pearl would get married, for she was always so hard to please when on the subject of men. I guess I'll always remember "Jake" and her remarks which were amazing, especially when she got tongue tied.

Then to my complete astonishment, there came upon the screen a scene in a hospital. And it was Harold Everette. Harold finally reached his one goal in life, to become a famous doctor. He is certainly on the right road for he is now head surgeon at the Walter Reed Hospital.

Next I saw Elizabeth Nowitsky, who was one of our most outstanding students. Elizabeth is teaching History and English to a group of seniors in Halifax County. She looks very happy and contented in her favorite pastime--reading and studying. Elizabeth always had the rest of us "stumped", for she could always answer the teacher's question before we could find the place in the book.

The next profile could belong to none other than Bobby Boggs. Good old Bobby. He is an architectural engineer now with a big firm in Arizona. This seems very natural because of the part he took as a cowboy from Arizona in our senior play. But now Bobby has settled down and is using his head for something other than a rock for a chandelier.

Well, there came Evelyn Goodman. Evelyn has a job knitting for Miller & Rhode. Sweaters and scarfs are her speciality. I hope "Jew" has learned by now not to pick up about three stitches every time she knits a row, as she did on the first scarf she knitted for Richard. When she started out it looked like a lovely scarf, but as time went on as well as additional stitches it appeared to be a shawl of some kind.

The next scene was quite peaceful. There was a lovely little shop filled with hats, hats, and more hats. And in the midst of them stood Lillie Binnix. I believe, now that I stop to think about it, that Lillie did wish at one time to become a hat designer. With all the creations she has there now, she certainly must have her wish.

From hats the scene shifted to crops and farming. And there appeared Fredric McGhee. Freddie hasn't married yet. I thought he would be the first boy to do so, but he certainly fooled me. He has a farm of his own with a hound for company and a pen of squealing pigs. A typical countryman if ever I saw one.

Peggy Lee almost missed getting into this picture. But as the last reel began to unfold, there came Peggy, late as usual. Peggy is working as a file clerk in Richmond and making good money, too, which is a good consolation.

Just as I believed the movie was over, there occurred a voice, and I strained my ears to hear from whence it came. And just as I detected the familiar whisper of her voice I saw Venie. She was reading fairy tales to her first grade pupils at Battlefield. It's hard to imagine Venie teaching children to count from 1 to 100, for trigonometry was never like that.

Just as suddenly as I had fallen into my dream I awakened and was quite pleased to have ventured into the future life of my classmates at Battlefield Park. I shall always remember them for we laughed and cried together, shared sorrows and joys together, but now we are on our own and may God guide us forward and help us to follow the words of our class motto "We build the ladder by which we rise.

Shirley Marshall

LAST WILL AND TESTAMENT

We, the class of 1949, in fourteen distinct parts, being of sound and well learned mind, so make and ordain this our last will and testament.

SECTION I

ARTICLE 1--To Mr. B.V. Aylor we leave our gratitude, which we can never express for the help he has given us, and our appreciation for his interest in our welfare.

ARTICLE 2--To Mrs. E. Eubank we leave our sincere admiration and our deepest appreciation.

ARTICLE 3--To Mr. Reynolds we leave more brilliant chemistry students.

ARTICLE 4--To Mr. Major we leave our ability to write prize winning essays.

ARTICLE 5--To Mr. Manson we leave our ability to read poetry.

ARTICLE 6--To Mrs. Goethe we leave our typing skill.

ARTICLE 7--To Mrs. M. Eubank we leave a more efficient library club.

SECTION II

ARTICLE 1--To the Junior Class we leave our senior class room and also the hope that they will take care of it and keep it clean.

ARTICLE 2--To the Sophomore Class we leave our outstanding ability to face the world.

ARTICLE 3--To the Freshman Class, we leave our old lunch tickets, SCA tickets, and Mr. Reynold's slide rule.

SECTION II

ARTICLE 1--To Joyce Alexander, Lillie leaves her carefree heart.

ARTICLE 2--To John, Bobby McFarlane leaves Mary.

ARTICLE 3--To Loraine, Kathleen leaves some of her hope for the hope chest.

ARTICLE 4--To Joyce Binnix, Venie leaves her place in the senior room.

ARTICLE 5--To Ramon, Freddie leaves his brilliant mind.

ARTICLE 6--To Joan, Pearl leaves her typing paper, since she uses so much.

ARTICLE 7--To Wesley, Bobby Boggs leaves his skill as center.

ARTICLE 8--To Joyce Heath, Elizabeth leaves her musical mind.

ARTICLE 9--To Bernard, Shirley leaves her captain's badge.

ARTICLE 10--To Henry, Harold leaves his basketball ability.

ARTICLE 11--To Woodrow, Betty leaves her smile.

ARTICLE 12--To Bill, Bobby McFarlane leaves his football suit.

ARTICLE 13--To Audrey, Lillie leaves her shorthand skill.

ARTICLE 14--To Clifton, Bobby Boggs leaves his chemistry knowledge.

ARTICLE 15--To Dorothy, Evelyn leaves her ability to get her man.

ARTICLE 16--To Dan, Pete leaves the memory of rides in a two-way convertible car.

ARTICLE 17--To Ann, Elizabeth returns the mimeograph machine.

ARTICLE 18--To Mildred, Betty leaves the Beta Club worries.

ARTICLE 19--To Myrtle, Peggy leaves her sweet disposition.

ARTICLE 20--To Betty, Shirley leaves all her troubles.

ARTICLE 21--To Floyd, Harold leaves his seriousness.

ARTICLE 22--To Russell, Freddie leaves his happy-go-lucky attitude.

ARTICLE 23--To Ramona, Venie leaves her brain.

ARTICLE 24--To Billy, Peggy leaves her freedom from worry.

ARTICLE 25--To Holt, Richard leaves his excuses to get out of class.

ARTICLE 26--To Ida Mae, Kathleen leaves her rolling pin.

ARTICLE 27--To Stanley, Pearl leaves her meanness.

ARTICLE 28--To Johnny, Evelyn leaves her understanding of history IV.

We hereby appoint J. H. Goethe as sole executor to this our last will and testament. In witness where of, we have subscribed our names this third day of June, 1949.

Signed: Elizabeth Nowitsky

WITNESSES: Clarence E. Major
Venie Alexander

BAKER'S

LUNCH ROOM * SERVICE STATION

HOME APPLIANCES

Phone: Mechanicsville 2852

Mechanicsville - - - - Virginia

RICHMOND DAIRY COMPANY

"For the Best in Milk and Ice Cream"

314 North Jefferson Street

Richmond - - - - - Virginia

MECHANICSVILLE MOTOR CO., INC.

SALES Ford SERVICE

Phone: Mechanicsville 3111

Mechanicsville - - - - Virginia

SMITHDEAL-MASSEY BUSINESS COLLEGE

INCORPORATED

Richmond's Oldest and Largest Private College of Commercial Education

V. E. JERNIGAN, *President* H. B. SMITH, *Vice-President*

Richmond - - - - - Virginia

CRUTCHFIELD MOTOR COMPANY

SALES SERVICE

"We Put It First In Sales—We Keep It First In Value"

HEAVY DUTY WRECKER SERVICE

Tappahannock Highway — Phone: Old Church 2503

Ellerson, Virginia

BOURNE-JONES MOTOR COMPANY, INC.

HUDSON SALES AND SERVICE

2930 West Broad Street — Phone 6-1717

Richmond 21 - - - - - - Virginia

GRAVATT'S

SERVICE STATION—GROCERY STORE

Tappahannock Highway

ELLERSON VIRGINIA

HEATH'S RADIO SERVICE

Batteries — Tubes — Supplies

"ALL MAKES RADIOS REPAIRED"

Phone: Mechanicsville 4321

MECHANICSVILLE VIRGINIA

TALLEY & TYLER

General Merchandise—Standard Gas & Oil

Southern States Products

Phone: King William 2517

ELLERSON VIRGINIA

HART AND CROWE

"Jake" *"Chuck"*

SERVICE STATION

Gas — Oil — Lubrication — Tires

Accessories — Tubes — Batteries

Fairmount Avenue and Mosby Street

RICHMOND VIRGINIA

CHILDREY'S ESSO SERVICE CENTER

Mechanicsville Pike at Byron Street

PHONE 2-9644

ROUTE NO. 1 RICHMOND, VIRGINIA

MECHANICSVILLE DRY CLEANERS

CASH AND CARRY — DELIVERY

Phone: Mechanicsville 3081

MECHANICSVILLE VIRGINIA

WALSH GENERAL STORE

R.F.D. No. 1, Box 210—To Left of

Battlefield Park High School

ELLERSON VIRGINIA

DAVIS MOBILE STATION

Cooley & Coffman

Route No. 1

RICHMOND VIRGINIA

"STOP BY"

A. F. BARNETTE

General Contractor

Phone: Mechanicsville 2141

Phone Richmond 7-3562

MECHANICSVILLE VIRGINIA

Compliments of

W. G. SCHWERDTFEGER

ELLERSON VIRGINIA

WEST FUNERAL HOME

PRIVATE AMBULANCE

Phone: Mechanicsville 2151

MECHANICSVILLE VIRGINIA

INDUSTRIAL RADIATOR

Repairs and Cleans All Kinds of Radiators

Phone: 3-3285

RICHMOND VIRGINIA

DUGGAN'S LAKE

SWIMMING—BOATING—FISHING

Try Our Chicken Dinners

Tappahannock Highway

ELLERSON VIRGINIA

HIGHLAND PARK PHARMACY

2920 Second Avenue

RICHMOND VIRGINIA

Phone: Richmond 3-1847

R. R. ROOKE

PRODUCER'S COOPERATIVE EXCHANGE, INC.

1436-38 East Main Street

Phone 7-3029

FARM IMPLEMENTS and MACHINERY

FEEDS — SEEDS

RICHMOND VIRGINIA

LIPSCOMBE BROTHERS LUMBER COMPANY

LUMBER AND BUILDING MATERIALS

Paints and Hardware

Phone: Mechanicsville 2141

TRI-COUNTY BANK

Mechanicsville - - - - Virginia

EDWARD T. RYLAND

INSURANCE

All Lines

Phone: Old Church 2348

Walter B. Anderson
L. G. BALFOUR COMPANY

4111 Kensington Avenue

RICHMOND VIRGINIA

CLASS RINGS — CLASS PINS

Caps and Gowns

Commencement Announcements

East of Mechanicsville

Sandwiches

Groceries

PHONE 4279

Fountain Service

on Tappahannock Highway

We Specialize in

BANANA SPLITS

ELLERSON

VIRGINIA

Southern Athletic Supply Co.

Inc.

"ATHLETIC OUTFITTERS"

116 North Seventh Street

DIAL 2-6203

RICHMOND VIRGINIA

CHARLIE'S BARBER SHOP

"IT PAYS TO LOOK WELL"

Four Chairs — No Waiting

Open 8:30—Close 7:00

MECHANICSVILLE VIRGINIA

SMITH'S GROCERY

"Our Motto is to Please You"

SELF SERVICE — FREE DELIVERY

Phone Mechanicsville 3301 - - Mechanicsville, Virginia

GROOME'S BUS SERVICE

BUSES RENTED FOR ANY PURPOSE

Prompt—Reasonable and Insured

822 East Broad Street

PHONES: 7-2903 AND 4-7662

RICHMOND VIRGINIA

J. L. CULPEPER & COMPANY

Distributors

MAYONNAISE, CHEESE and CONFECTIONS

Phone: 5-1171

RICHMOND VIRGINIA

Frigidaire—General Electric Radio and Television—Duo Therm

RAWLS AND COMPANY

Electrical—Plumbing Supplies

May Tag Washing Machine—Floor Furnaces

Phone 4401 Mechanicsville, Virginia

PET
ICE CREAM

"a health food"

ELLYSON'S GARAGE

GENERAL REPAIRING

Route No. 1

Richmond - - - - - Virginia

ALLIANCE FERTILIZER CORP.

"Manufacturers of High Grade Fertilizers"

Ellerson, Virginia Milford, Virginia

THE LIBRARY OF VIRGINIA
1020015321